Multi-point teleconference calls at FAO headquarter

Using the example of CountrySTAT project

Flow Chart

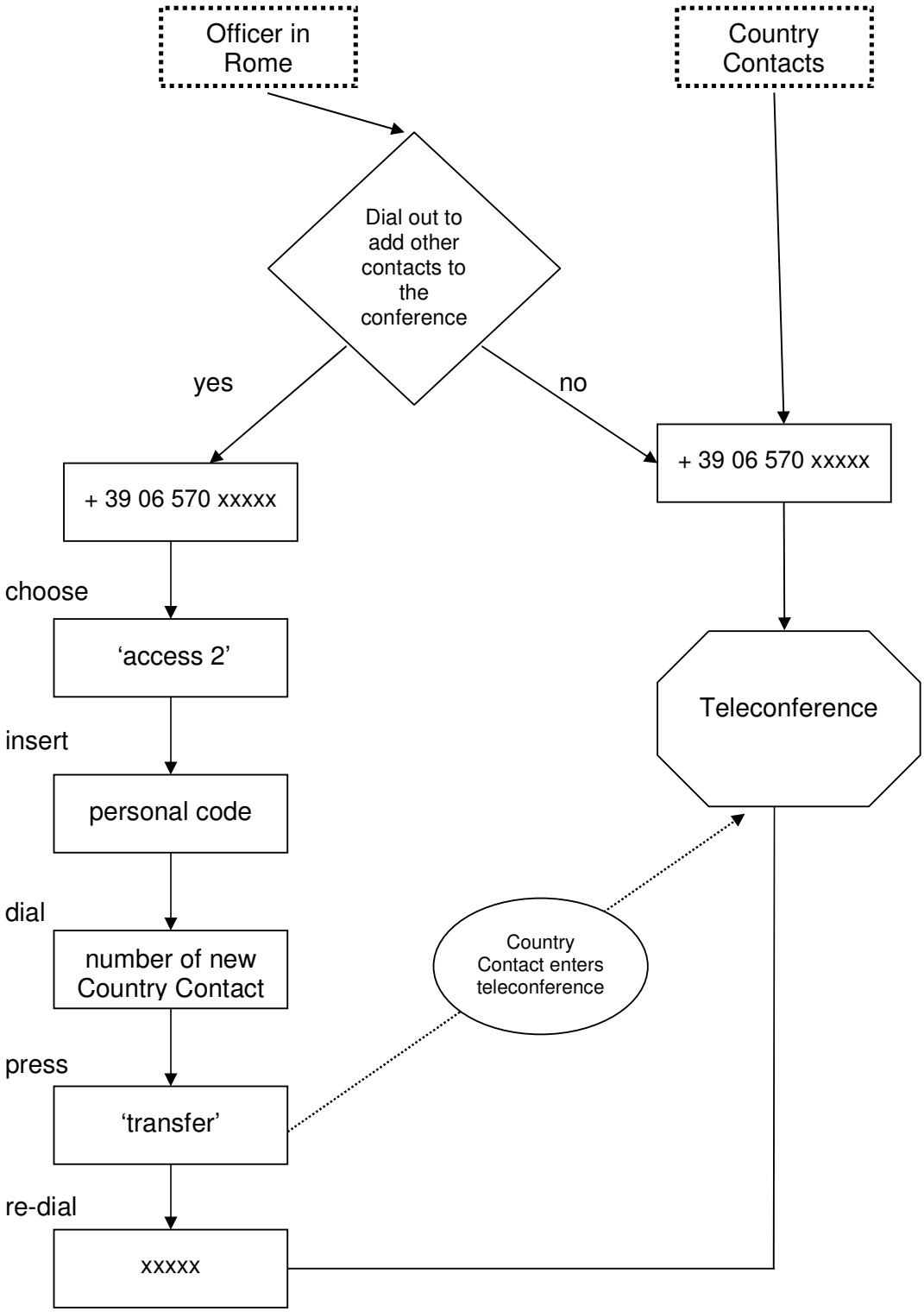

Note: Number is set up by KCTI and can then be given to the Country Contacts. This number has to be dialed for xxxxx.
If desired, a security code can be provided so that only people who know the code can enter the conference.
The recommended maximum of participants is around 10 (for both dial-in and dial-out calls).